

AGENDA SUPPLEMENT (1)

Meeting: Western Area Planning Committee
Place: Council Chamber - County Hall, Trowbridge BA14 8JN
Date: Wednesday 12 October 2016
Time: 3.00 pm

The Agenda for the above meeting was published on 4 October 2016. Additional documents are now available and are attached to this Agenda Supplement.

Please direct any enquiries on this Agenda to Jessica Croman, of Democratic Services, County Hall, Bythesea Road, Trowbridge, direct line 01225 718262 or email <mailto:jessica.croman@wiltshire.gov.uk>

Press enquiries to Communications on direct lines (01225)713114/713115.

This Agenda and all the documents referred to within it are available on the Council's website at www.wiltshire.gov.uk

6 **Planning Applications** (*Pages 3 - 24*)

DATE OF PUBLICATION: 6 October 2016

This page is intentionally left blank

Western Area Planning Committee

12 October 2016

7a) 15/03120/FUL - Rosefield House Polebarn Road Trowbridge

Proposed change of use of existing Stable Block at the rear of Rosefield House to form 2 residential units and proposed erection of two-storey side extension to form additional 1 residential unit

Recommendation Approval

Page 4



Site Location Plan



Aerial Photography



Site Location Plan

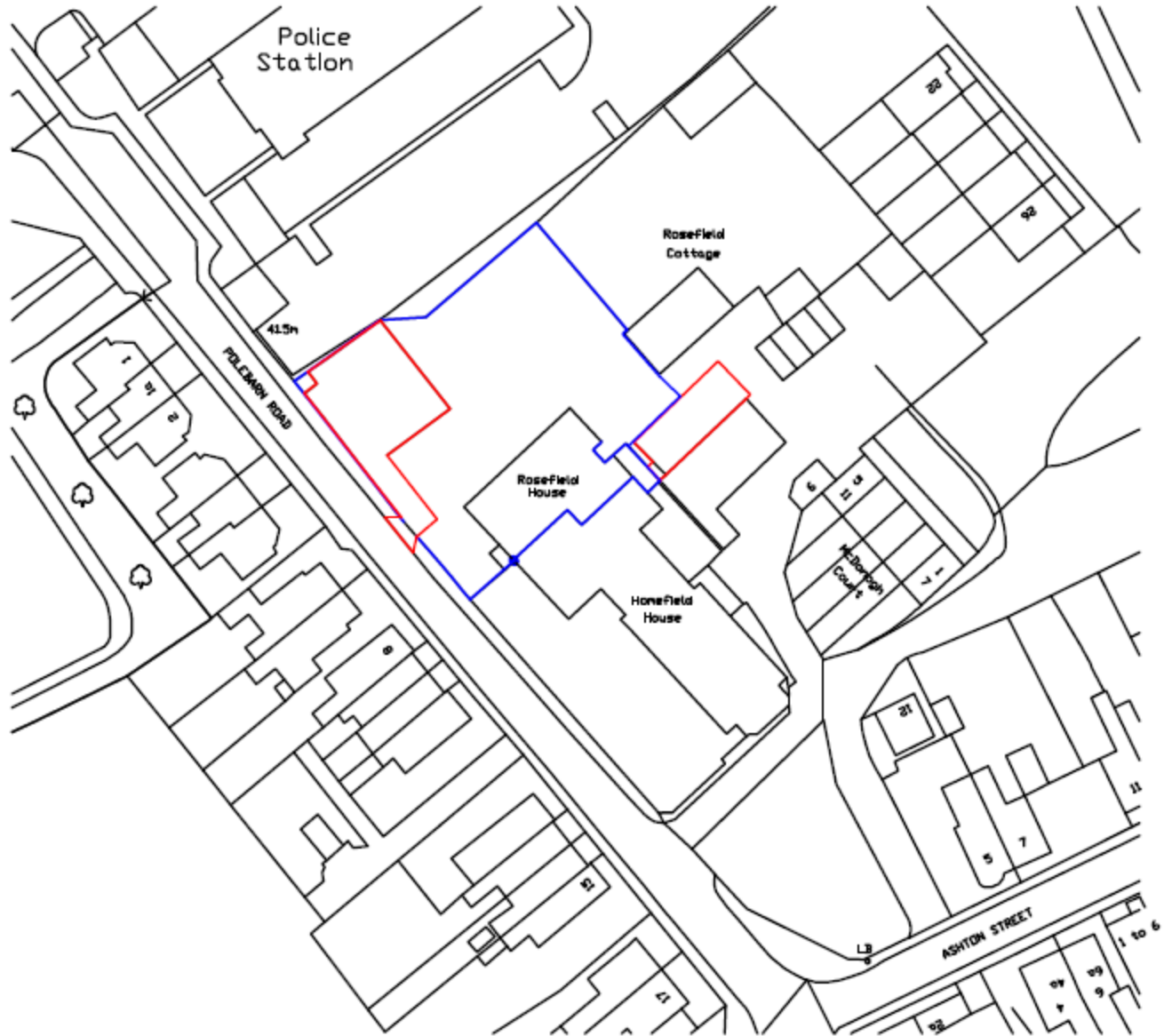

Block Plan

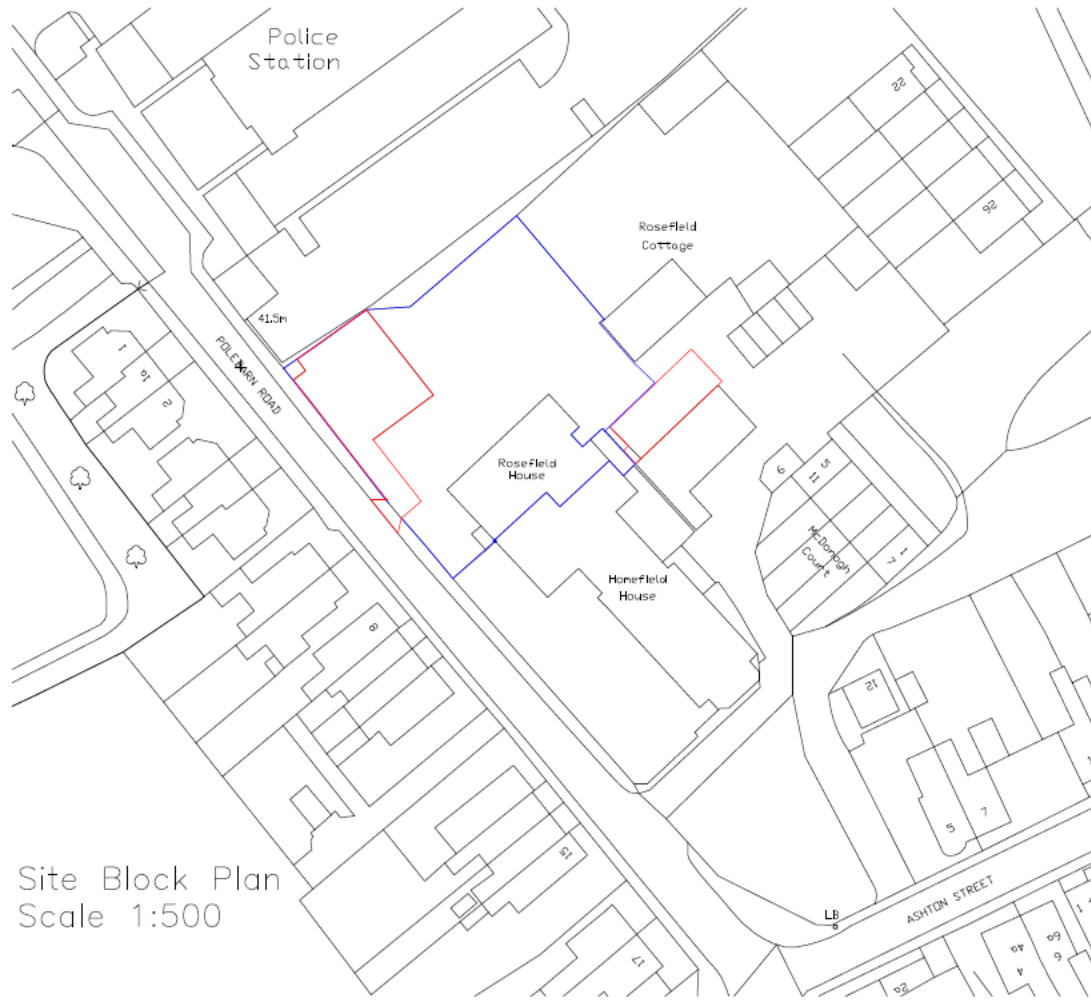

Site Block Plan
Scale 1:500

Access and Parking arrangements

Page 7

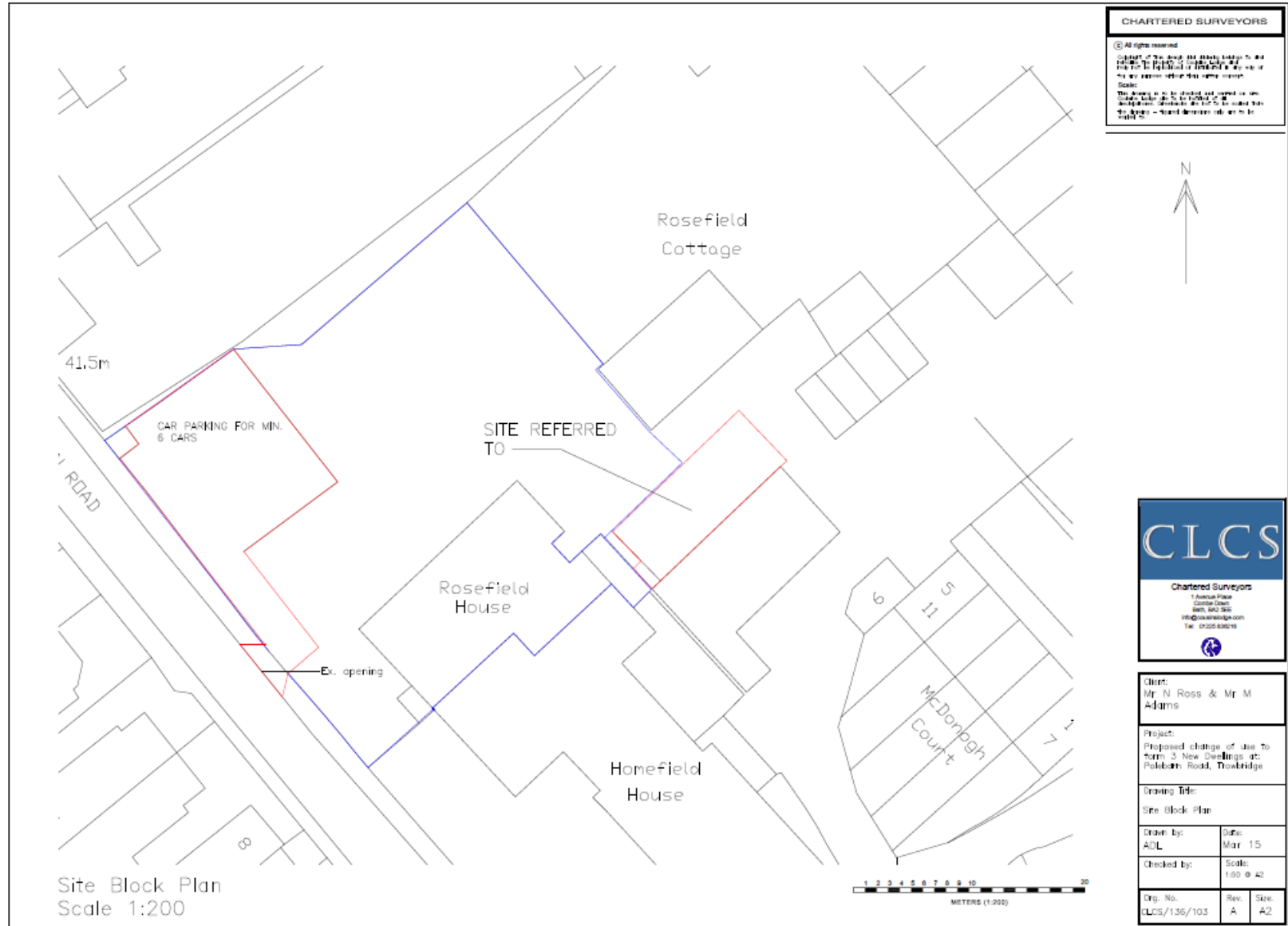

CHARTERED SURVEYORS

© All rights reserved

Subject of this report and drawings herein to be taken to be the property of the client and not to be used for any other purpose without the written consent of the surveyors.

Scale:

The drawings to be checked and signed in accordance with the provisions of the Surveyors Act 1954 and the Surveyors (Regulation of Practice) Act 1954. The Surveyors' Chamber of Practice is the Institution of Chartered Surveyors.



CLCS

Chartered Surveyors

1 Avenue House
Combe Court
10th, 100 St
info@clcs.co.uk
Tel: 01225 630119

Client: Mr N Ross & Mr M Adams		
Project: Proposed change of use to form 3 New Dwellings at: Polibain Road, Towbridge		
Drawing Title: Site Block Plan		
Drawn by: ADL	Date: Mar 15	
Checked by:	Scale: 1:50 @ A2	
Dwg. No. CLCS/136/103	Rev. A	She. A2

CHARTERED SURVEYORS

© All rights reserved
 Copyright of this design and drawing belongs to and remains the property of Cousins Lodge and may not be reproduced or distributed in any way or for any purpose without their written consent.
 Scale:
 This drawing is to be checked and verified on site. Cousins Lodge are to be notified of all discrepancies. Dimensions are not to be scaled from the drawing - figured dimensions only are to be worked to.

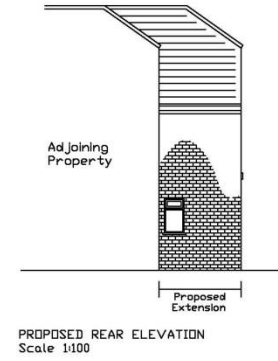
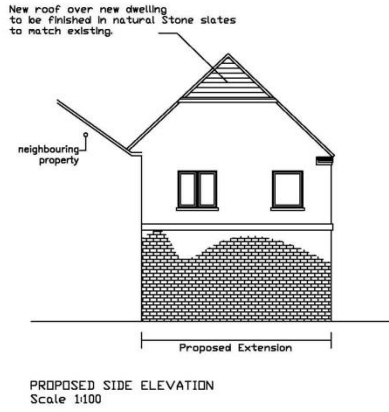
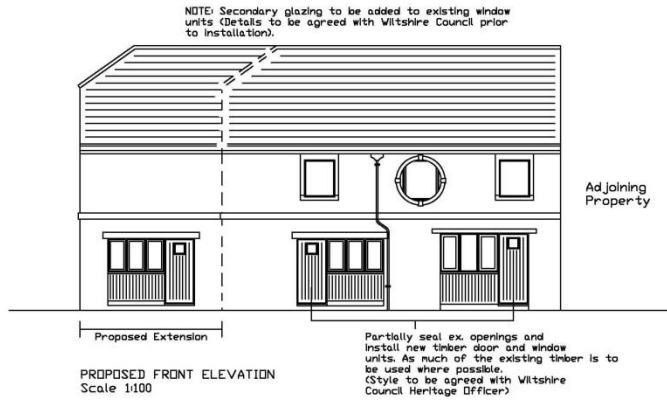

Page 8

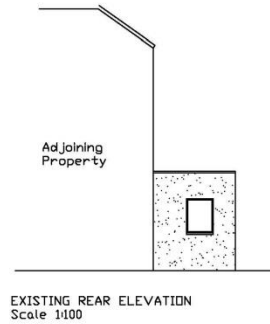
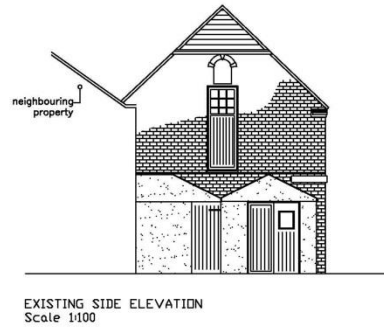

Rev 'A' - Oct 2015
 Notes amended as per
 Heritage Officer instructions

CLCS
 Chartered Surveyors
 1 Avenue Place
 Combe Down
 Bath, BA2 9EE
 info@cousinslodge.com
 Tel: 01225 836216

Client: Mr N Ross & Mr M Adams		
Project: Proposed change of use to form 3 New Dwellings at: Polebarn Road, Trowbridge		
Drawing Title: Existing and Proposed Elevations		
Drawn by: ADL	Date: Mar 15	
Checked by:	Scale: 1:50 ● A2	
Dwg. No. CLCS/136/102	Rev. A	Size. A2



Existing floor plans

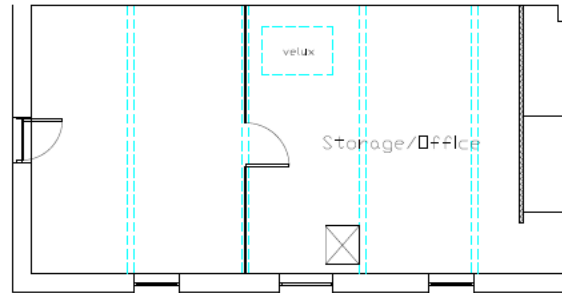

EXISTING FIRST FLOOR PLAN
Scale 1:50

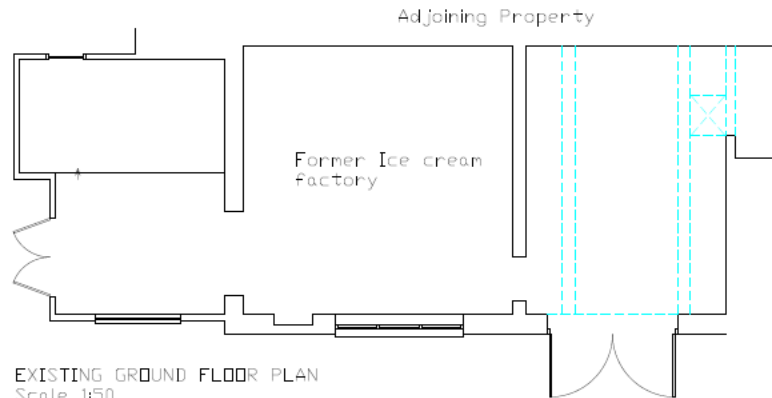

EXISTING GROUND FLOOR PLAN
Scale 1:50

CHARTERED SURVEYORS

© All rights reserved

CLCS is a Chartered Surveying Firm and is a member of the Institution of Chartered Surveyors (RICS) and the Engineering Council (ECUK).

Scale:
The drawings are to be used as a guide only. They are not to be used for any other purpose.

CLCS - Chartered Surveyors Ltd. is a limited liability company registered in England and Wales. No. 020550619

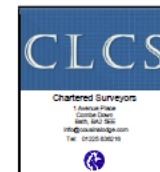

Client: Mr N. Ross & Mr M. Adams		
Project: Proposed change of use to shops & new dwellings at Potters Road, Thornhill		
Drawing title: Existing Floor Plan Layouts		
Drawn by: ADL	Date: Mar 15	
Checked by:	Scale: 1:50 @ A2	
Draw. No. CLCS/135/100	Rev. 42	Size A2

Proposed floor plans

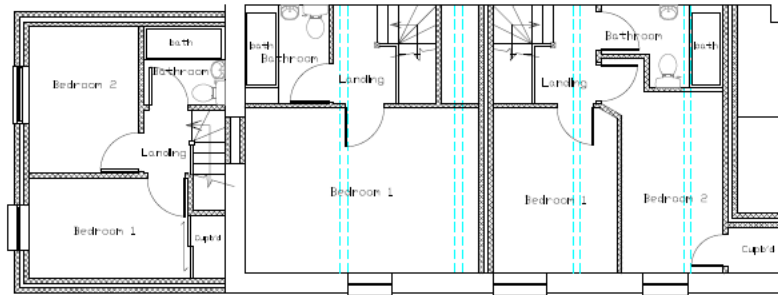

PROPOSED FIRST FLOOR PLAN
Scale 1:50

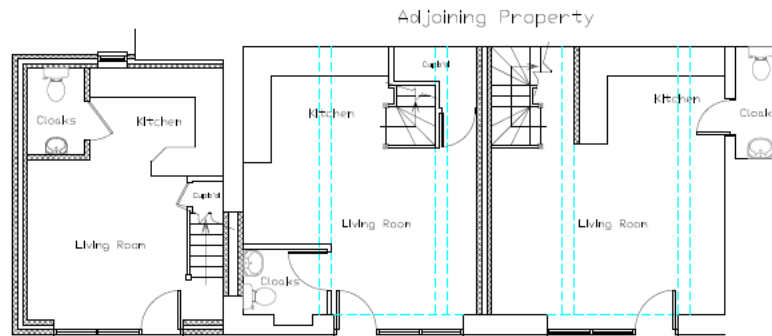

PROPOSED GROUND FLOOR PLAN
Scale 1:50

CHARTERED SURVEYORS

© All rights reserved

Copyright of this report and drawings belong to and remain the property of CLCS. No part of this report or drawings may be reproduced or stored in a retrieval system without the prior written consent of CLCS.

Scale:
This drawing is to be printed and used as per the original drawing at 1:50. It is not to be used for any other purpose without the prior written consent of CLCS.

CLCS

Chartered Surveyors

1 Avenue Park
Cotton Green
BIRMINGHAM
B15 2JG
info@clcsurveys.com
Tel: 0121 353 6115



Client: Mr N. Ross & Mr M. Adams		
Project: Proposed change of use to flats at 2 New Buildings at Parkside Road, Thaxted		
Drawing Title: Proposed Floor Plan Layouts		
Drawn by: ADL	Date: Mar 15	
Checked by:	Scale: 1:50 @ A2	
Doc. No. CLCS/136/101	Rev. No. a2	Size: A2







7b) 16/05078/FUL - 16 St Thomas Passage, Trowbridge

Erection of 6 apartments and associated access works following the demolition of the existing dwelling.

Recommendation Approval

Page 14



Site Location Plan



Aerial Photography



Site Location Plan

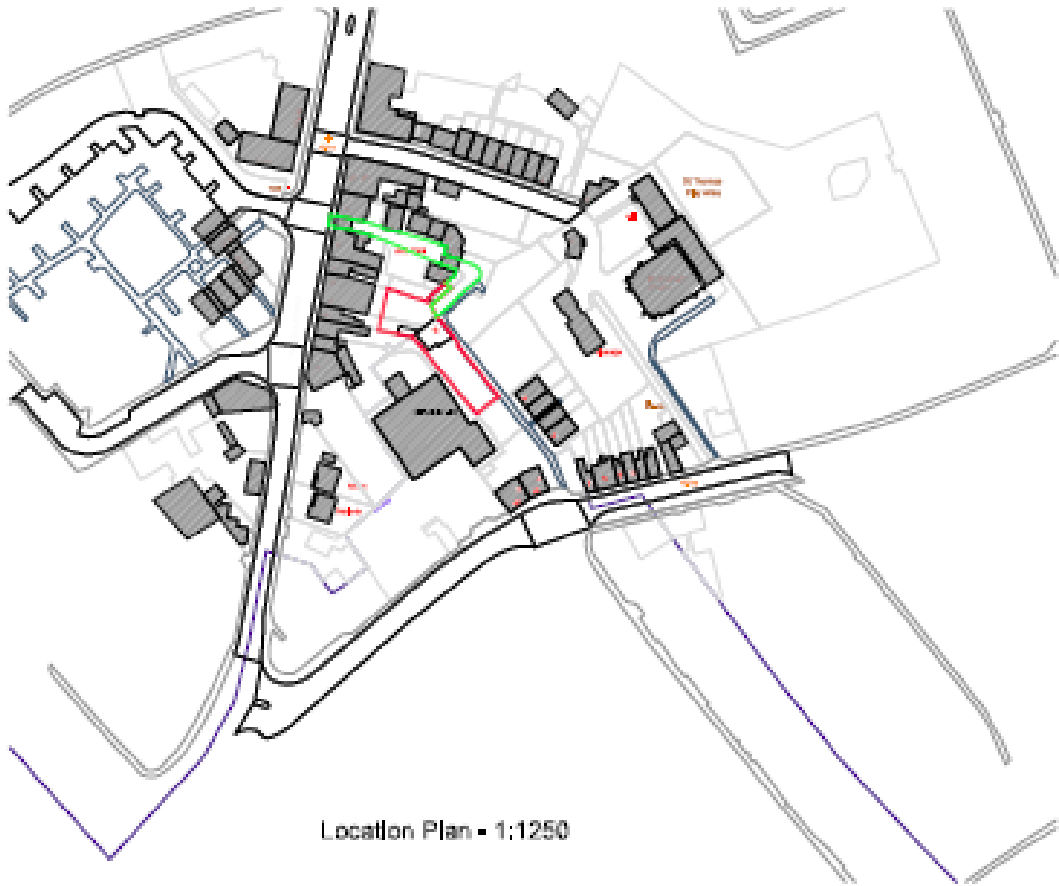

Location Plan - 1:1250

- Site Outline
- Extent of adopted highway

Existing Site Plan

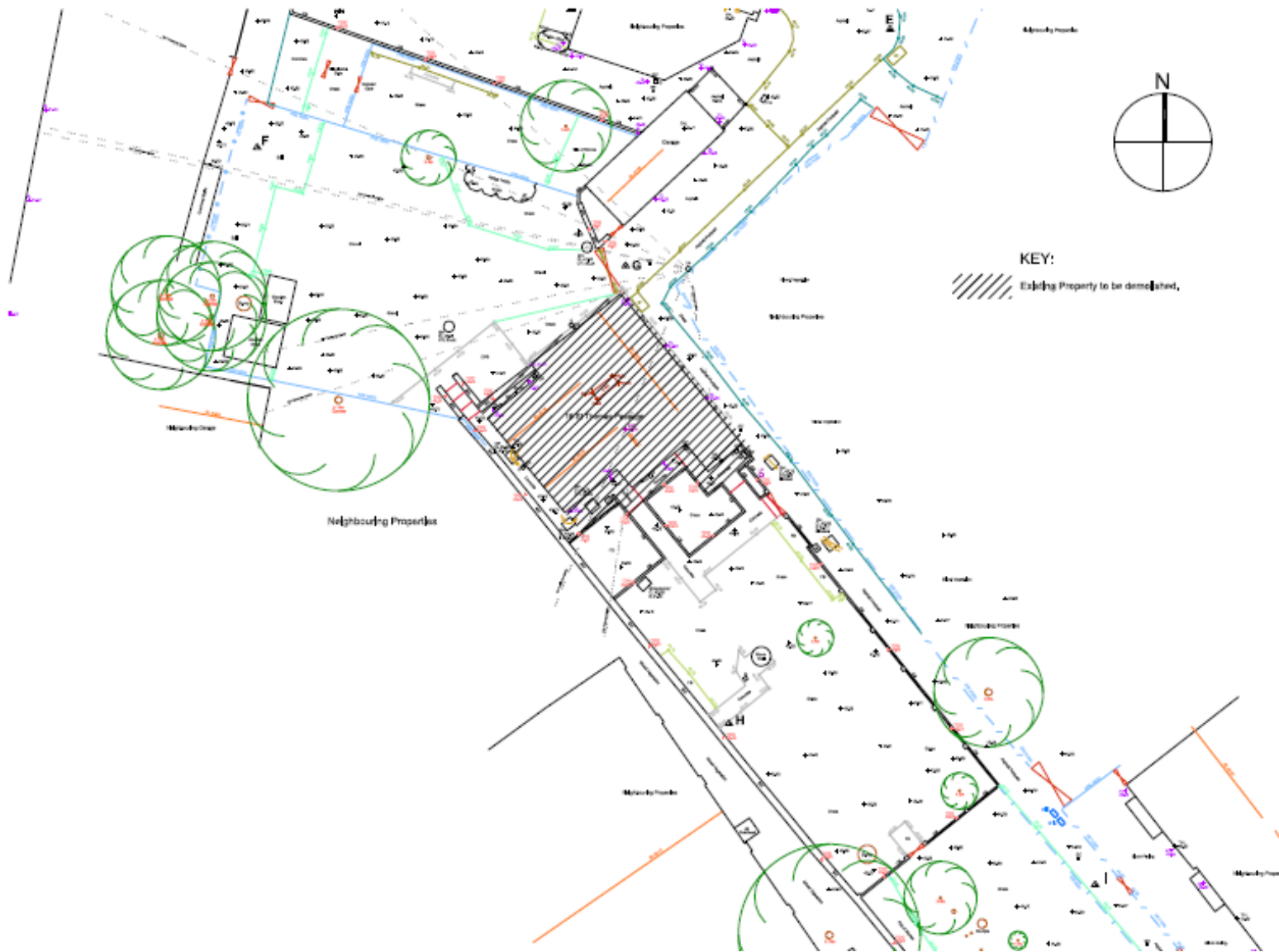

Proposed Site Plan

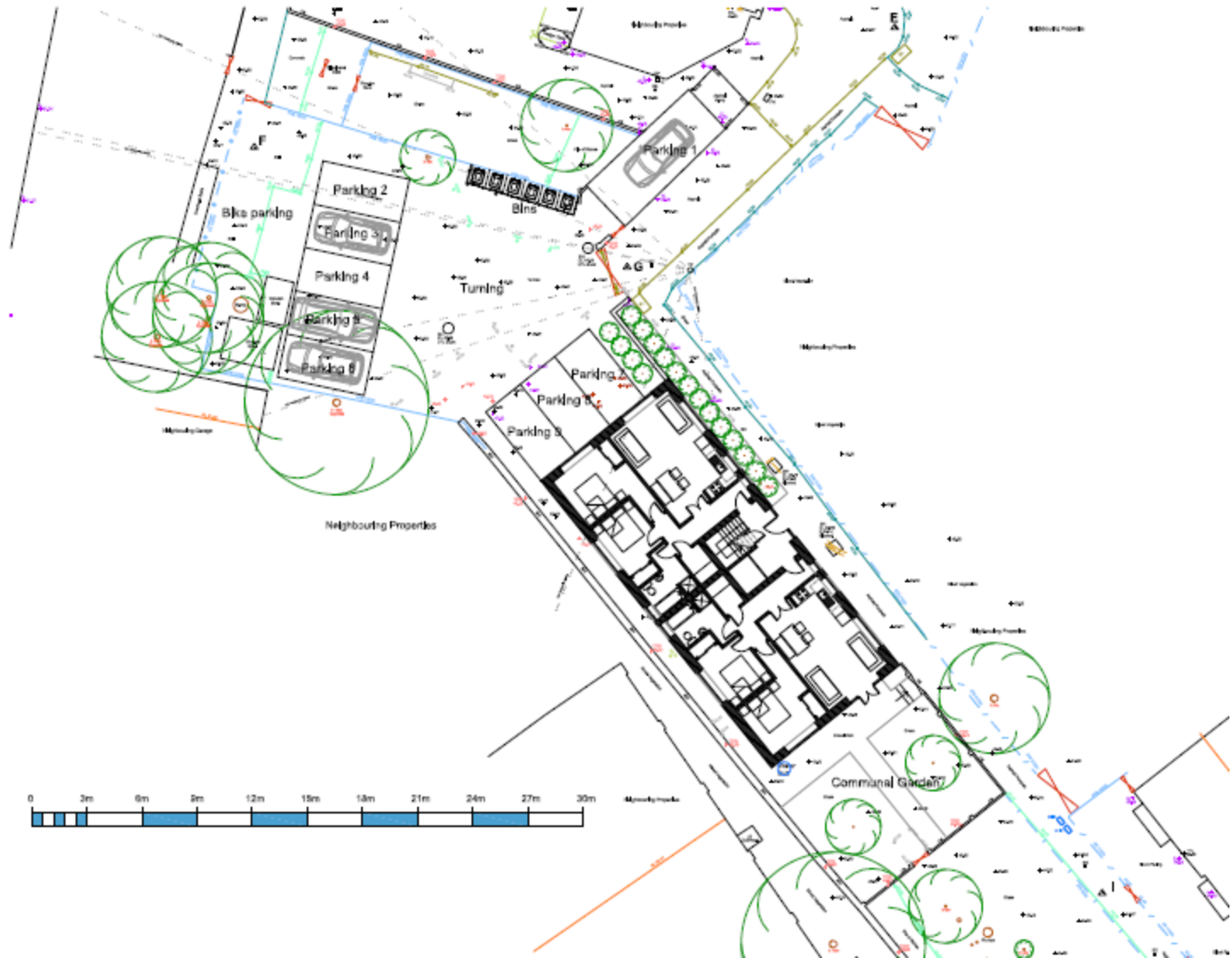

Proposed Site Sections

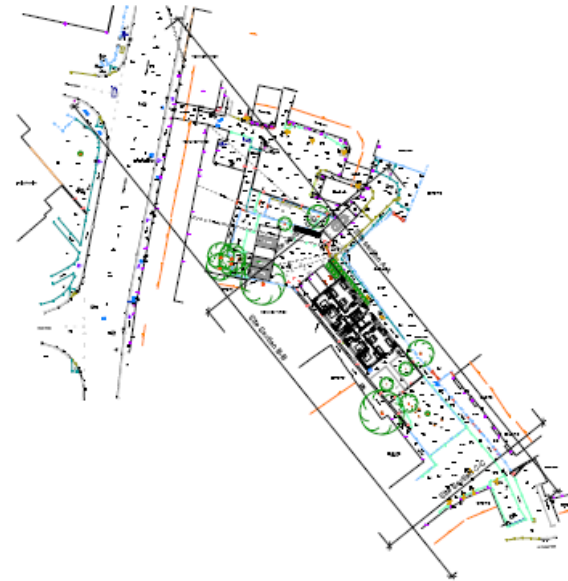
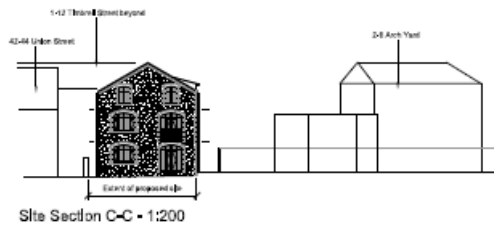
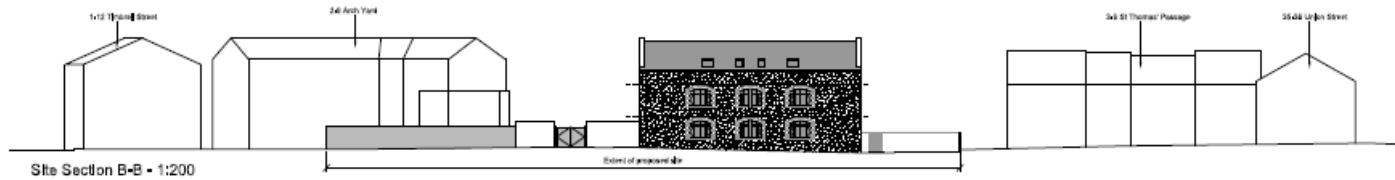
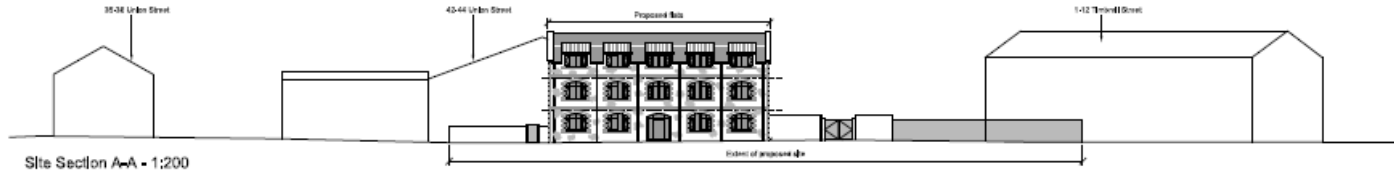

Proposed Floor Plans & Elevations

Notes:
 Responsibility will not be accepted for errors made by others in scaling from this drawing and construction information should be taken from figured dimensions only. If any discrepancies are found inform AB Architectural Design Immediately.

- Materials:**
- 2010000 - 100 - Grey Limestone
 - 2010001 - 100 - Red Limestone
 - 2010002 - 100 - Dark Grey Limestone
 - 2010003 - 100 - Light Grey Limestone
 - 2010004 - 100 - Dark Grey Limestone
 - 2010005 - 100 - Red Limestone
 - 2010006 - 100 - Dark Grey Limestone
 - 2010007 - 100 - Light Grey Limestone
 - 2010008 - 100 - Dark Grey Limestone
 - 2010009 - 100 - Red Limestone
 - 2010010 - 100 - Dark Grey Limestone
 - 2010011 - 100 - Light Grey Limestone
 - 2010012 - 100 - Dark Grey Limestone
 - 2010013 - 100 - Red Limestone
 - 2010014 - 100 - Dark Grey Limestone
 - 2010015 - 100 - Light Grey Limestone
 - 2010016 - 100 - Dark Grey Limestone
 - 2010017 - 100 - Red Limestone
 - 2010018 - 100 - Dark Grey Limestone
 - 2010019 - 100 - Light Grey Limestone
 - 2010020 - 100 - Dark Grey Limestone
 - 2010021 - 100 - Red Limestone
 - 2010022 - 100 - Dark Grey Limestone
 - 2010023 - 100 - Light Grey Limestone
 - 2010024 - 100 - Dark Grey Limestone
 - 2010025 - 100 - Red Limestone
 - 2010026 - 100 - Dark Grey Limestone
 - 2010027 - 100 - Light Grey Limestone
 - 2010028 - 100 - Dark Grey Limestone
 - 2010029 - 100 - Red Limestone
 - 2010030 - 100 - Dark Grey Limestone
 - 2010031 - 100 - Light Grey Limestone
 - 2010032 - 100 - Dark Grey Limestone
 - 2010033 - 100 - Red Limestone
 - 2010034 - 100 - Dark Grey Limestone
 - 2010035 - 100 - Light Grey Limestone
 - 2010036 - 100 - Dark Grey Limestone
 - 2010037 - 100 - Red Limestone
 - 2010038 - 100 - Dark Grey Limestone
 - 2010039 - 100 - Light Grey Limestone
 - 2010040 - 100 - Dark Grey Limestone
 - 2010041 - 100 - Red Limestone
 - 2010042 - 100 - Dark Grey Limestone
 - 2010043 - 100 - Light Grey Limestone
 - 2010044 - 100 - Dark Grey Limestone
 - 2010045 - 100 - Red Limestone
 - 2010046 - 100 - Dark Grey Limestone
 - 2010047 - 100 - Light Grey Limestone
 - 2010048 - 100 - Dark Grey Limestone
 - 2010049 - 100 - Red Limestone
 - 2010050 - 100 - Dark Grey Limestone
 - 2010051 - 100 - Light Grey Limestone
 - 2010052 - 100 - Dark Grey Limestone
 - 2010053 - 100 - Red Limestone
 - 2010054 - 100 - Dark Grey Limestone
 - 2010055 - 100 - Light Grey Limestone
 - 2010056 - 100 - Dark Grey Limestone
 - 2010057 - 100 - Red Limestone
 - 2010058 - 100 - Dark Grey Limestone
 - 2010059 - 100 - Light Grey Limestone
 - 2010060 - 100 - Dark Grey Limestone
 - 2010061 - 100 - Red Limestone
 - 2010062 - 100 - Dark Grey Limestone
 - 2010063 - 100 - Light Grey Limestone
 - 2010064 - 100 - Dark Grey Limestone
 - 2010065 - 100 - Red Limestone
 - 2010066 - 100 - Dark Grey Limestone
 - 2010067 - 100 - Light Grey Limestone
 - 2010068 - 100 - Dark Grey Limestone
 - 2010069 - 100 - Red Limestone
 - 2010070 - 100 - Dark Grey Limestone
 - 2010071 - 100 - Light Grey Limestone
 - 2010072 - 100 - Dark Grey Limestone
 - 2010073 - 100 - Red Limestone
 - 2010074 - 100 - Dark Grey Limestone
 - 2010075 - 100 - Light Grey Limestone
 - 2010076 - 100 - Dark Grey Limestone
 - 2010077 - 100 - Red Limestone
 - 2010078 - 100 - Dark Grey Limestone
 - 2010079 - 100 - Light Grey Limestone
 - 2010080 - 100 - Dark Grey Limestone
 - 2010081 - 100 - Red Limestone
 - 2010082 - 100 - Dark Grey Limestone
 - 2010083 - 100 - Light Grey Limestone
 - 2010084 - 100 - Dark Grey Limestone
 - 2010085 - 100 - Red Limestone
 - 2010086 - 100 - Dark Grey Limestone
 - 2010087 - 100 - Light Grey Limestone
 - 2010088 - 100 - Dark Grey Limestone
 - 2010089 - 100 - Red Limestone
 - 2010090 - 100 - Dark Grey Limestone
 - 2010091 - 100 - Light Grey Limestone
 - 2010092 - 100 - Dark Grey Limestone
 - 2010093 - 100 - Red Limestone
 - 2010094 - 100 - Dark Grey Limestone
 - 2010095 - 100 - Light Grey Limestone
 - 2010096 - 100 - Dark Grey Limestone
 - 2010097 - 100 - Red Limestone
 - 2010098 - 100 - Dark Grey Limestone
 - 2010099 - 100 - Light Grey Limestone
 - 2010100 - 100 - Dark Grey Limestone

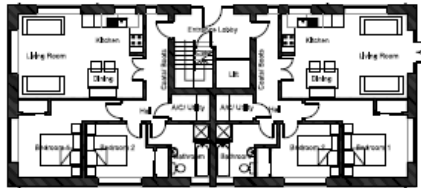

Proposed Ground Floor - 1:100

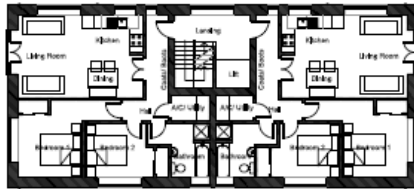

Proposed First Floor - 1:100

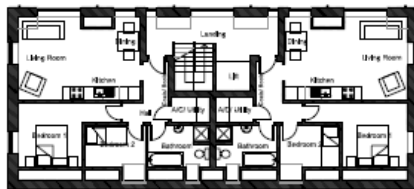

Proposed Second Floor - 1:100

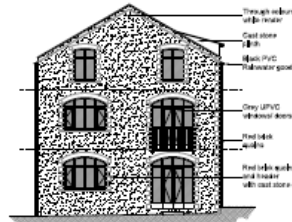

South-East Elevation - 1:100



North-East Elevation - 1:100

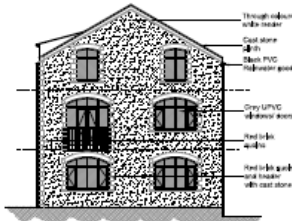

North-West Elevation - 1:100

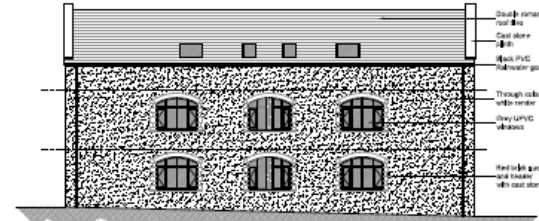

South-West Elevation - 1:100

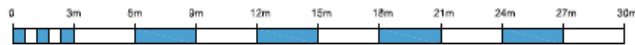

ISSUE PLANNING

Proposed plans at 16 St. Thomas' Passage, Trowbridge, BA14 8SE

Proposed plans & Elevations

FOR:

Mr and Mrs S. Piko
 16 St. Thomas' Passage, Trowbridge

1:100 @ A1 May 16
 ABAS

AL(1)02 Rev - D

ab Architectural design

Job No. 3521

© AB Architectural Design Ltd.
 16 St. Thomas' Passage, Trowbridge, BA14 8SE

Timbrell Street Access Details

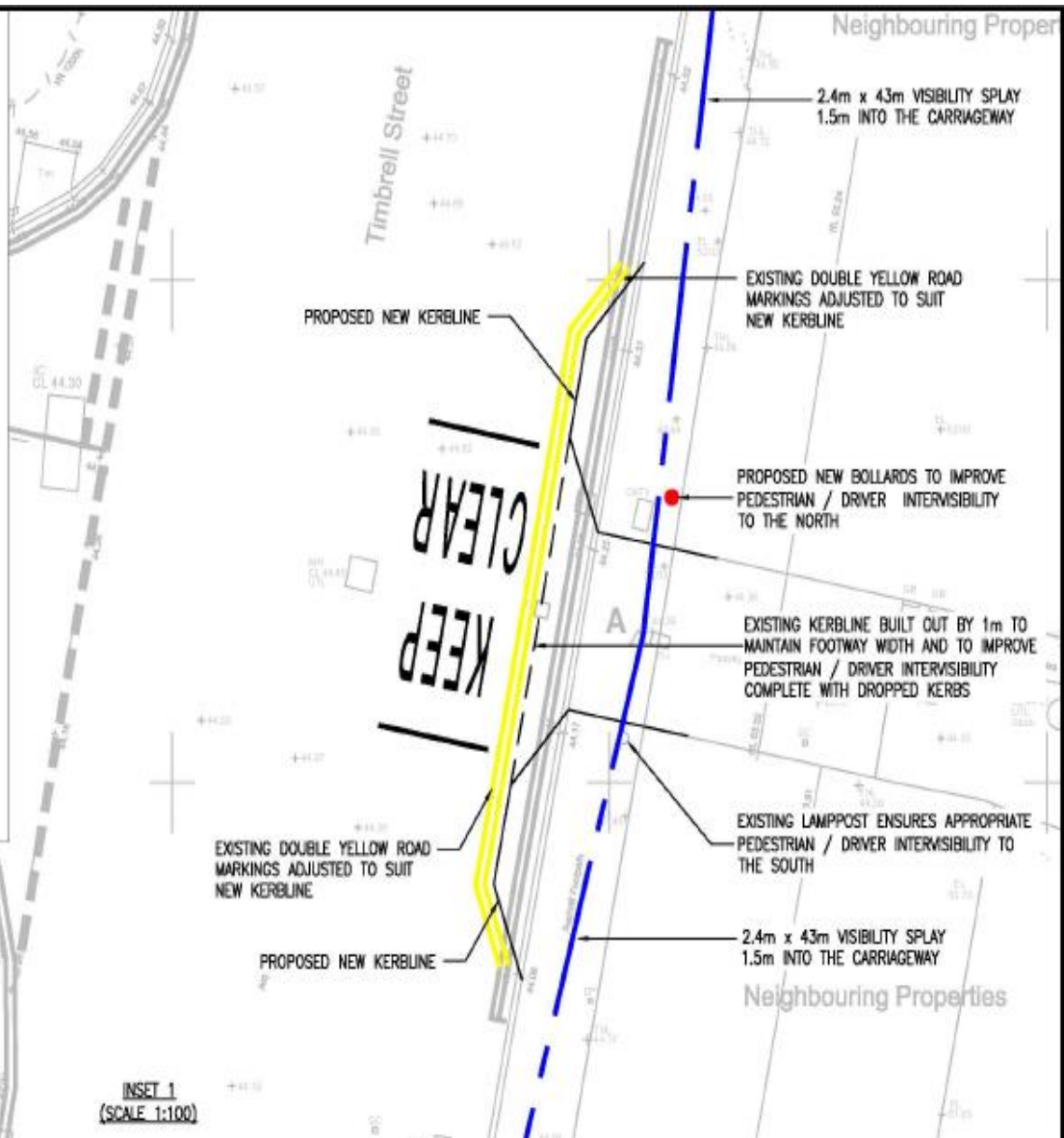
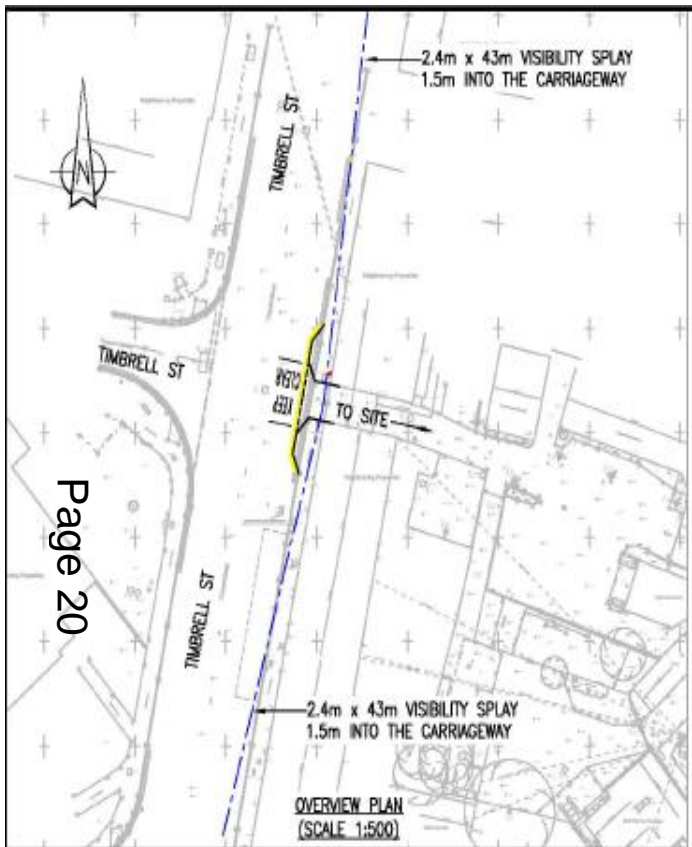







Western Area Planning Committee

12 October 2016

